

Overview of campusM™

campusM™ is a unique, integrated mobile application that gives students access to comprehensive information about their university, up and coming events, campus maps and directions, library records, housing information, schedule, contacts, latest news and important alerts.

All from the iPhone, Android, Blackberry and many other smartphones.

Functions Include:

- Locations and Maps
- Alerts
- Pocket Guides
- News and Events
- Directory Search
- Friend Finder
- Authenticated connection to various campus systems

campusM™ for Housing Functionality

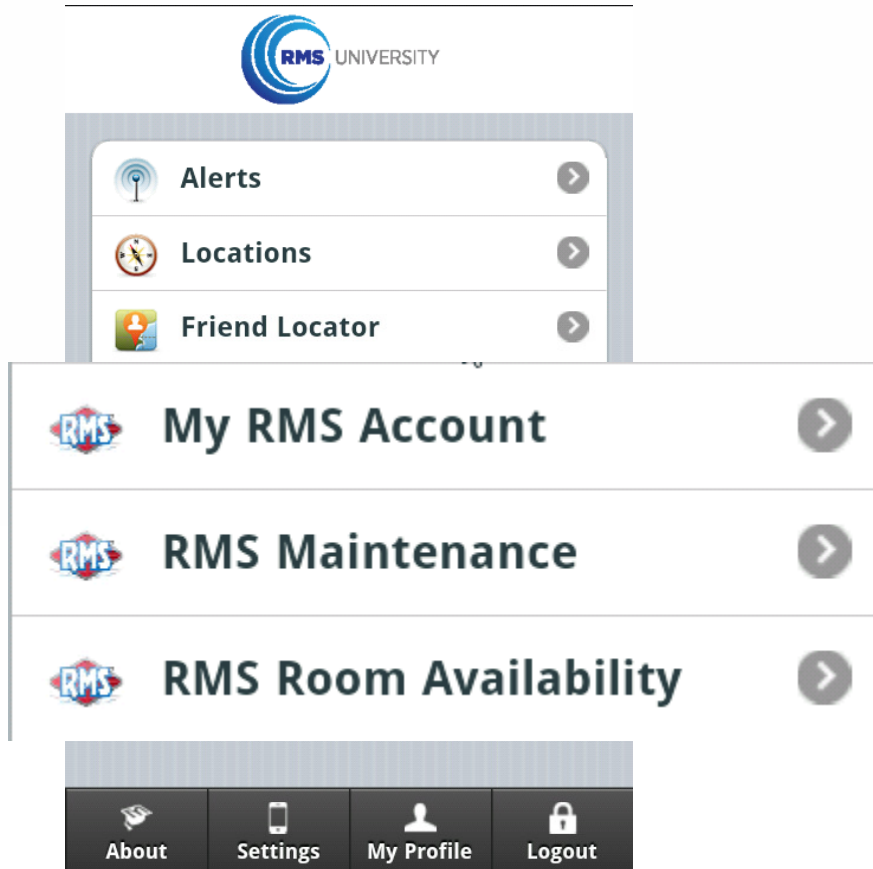

- Provides “Student Web” functionality through mobile devices
- Accessed through three components in campusM™
 - My RMS Account
 - RMS Maintenance
 - RMS Room Availability

campusM™ for Housing Administration

- Controls for campusM™ include
 - Branding
 - RSS Feeds
 - Maps/ Locations
 - Valid emails
 - Email Templates
 - Content
- Reports for campusM™ include
 - Users
 - Devices

- campusM™ for Housing is administered from the web based App Manager portal and from Classic RMS Admin Module

campusM™ for Housing Administration

- Admin Options for campusM™ for Housing
 - Turn on/off functionality
 - Buttons hidden when function disabled
 - Determine data fields to display
 - Ability to choose and arrange fields
 - Determine Field Labels
 - Separate from RMS and Student Web

campusM™ for Housing Functionality

- RMS My Account
 - Assignments
 - Plans
 - Roommates
 - Request to Cancel Application
 - Request a Room Change

campusM™ for Housing Functionality

- RMS Maintenance
 - View Maintenance
 - Create Maintenance
- Room Availability

campusM™ for Housing Authentication

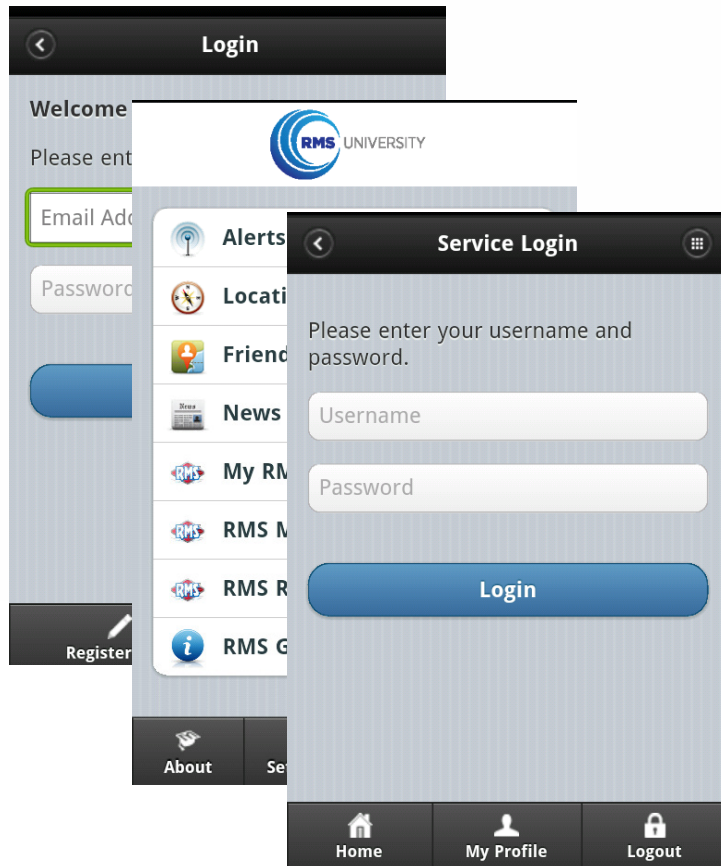

- Users will need to authenticate twice
 - campusM App or Web App
 - E-mail address
 - Password
 - Housing Functions (calling RMS web services)
 - Same login as Student Web
 - » SW Authentication
 - » Portal
 - » LDAP

campusM™ for Housing Authentication

- Most browsers will offer to save passwords
- Device native app will remain logged in

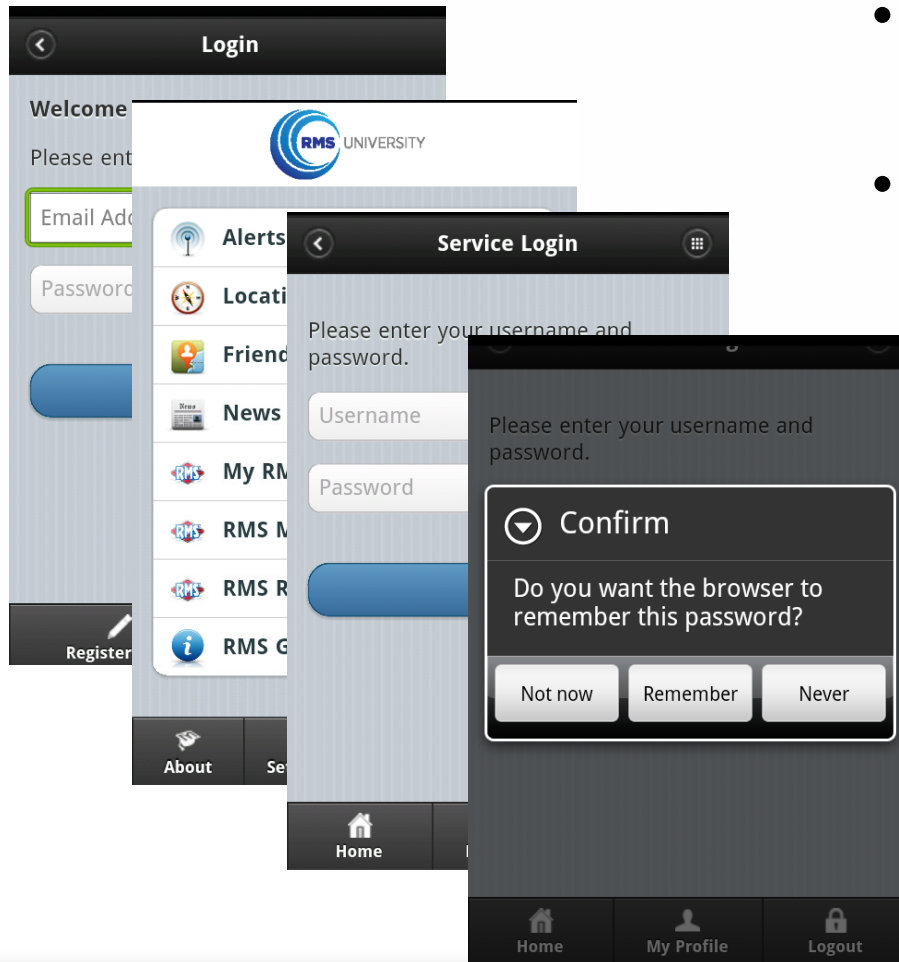

My RMS Account: Assignments

- Displays current and future assignments
- Tap on booking to view assignment details

My RMS Account: Plans

- Displays current and future plans
- Tap on any plan to view booking details

My RMS Account: Roommates

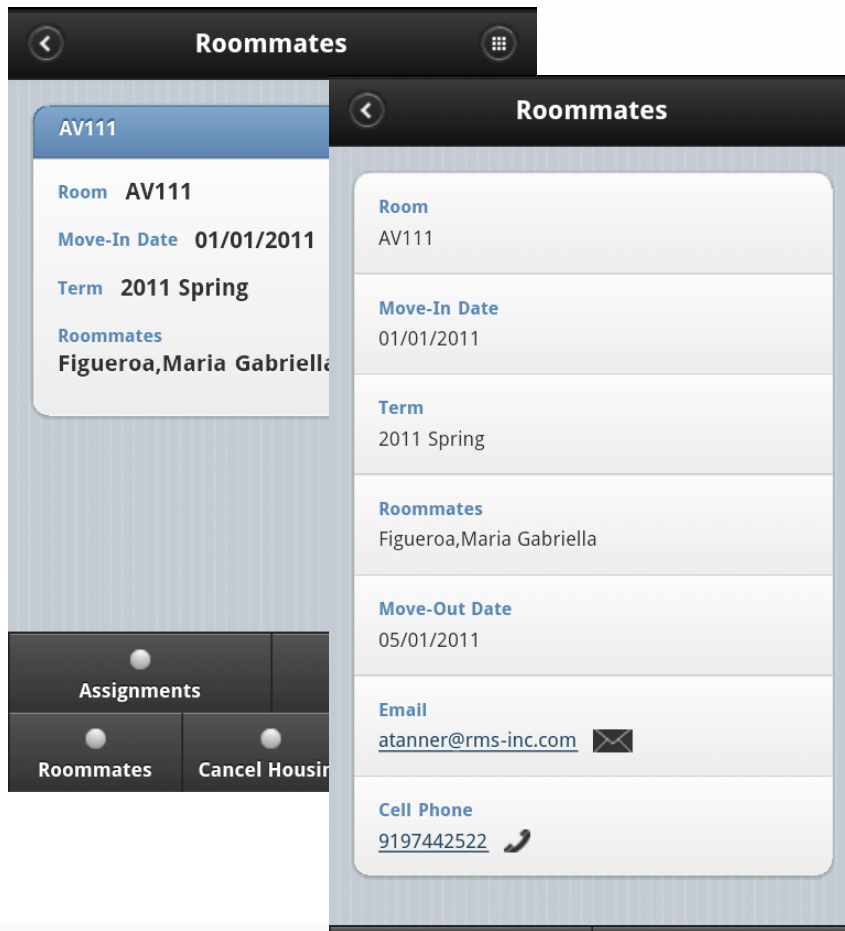

- Displays current roommates
- Tap on roommate to view roommate and contact details
- Privacy settings will be honored
 - Incident Privacy Flags
 - Profile Privacy Flags in 5.3.009

My RMS Account: Request to Cancel Housing

Cancel Housing Application

Application
-- Please select --

Message

Submit

Assignments
Roommates Cancel Housing

Cancel Housing Application

Application
Edge Hill

Message
I would like to cancel...|

Submit

Assignments Plans
Roommates Cancel Housing Room Change

- Allows user to request to cancel housing application
- Does not feed into database
- Sends email to designated recipient for handling

My RMS Account: Request for Room Change

- Allows user to request a room change
- Does not feed into database
- Sends email to designated recipient for handling

RMS Maintenance: View Maintenance

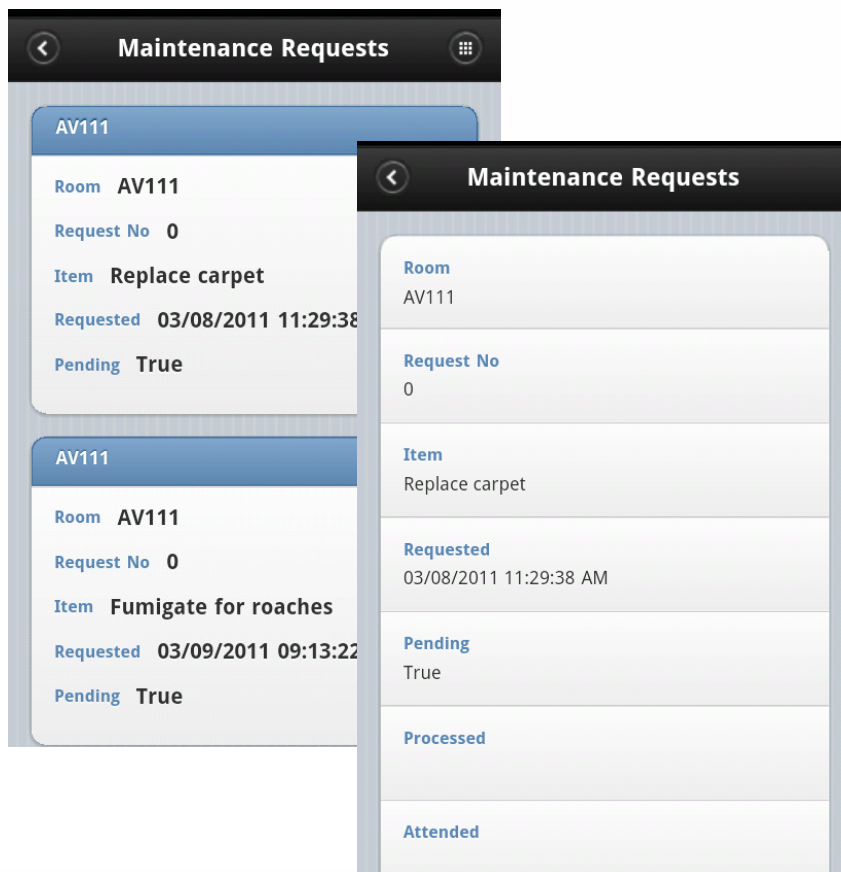

- Displays listing of submitted maintenance requests
- Tap on a maintenance request to view request and process details
- All requests, submitted, accepted, rejected are viewable on one list

RMS Maintenance: Create Maintenance

- Type:** A dropdown menu with 'Repair Air Cond.' selected.
- Description:** A text input field containing 'It's too hot in my room.', which is highlighted with a green border.
- Submit:** A prominent blue button at the bottom of the form.

The bottom navigation bar features two icons: 'View Maintenance' and 'Create Maintenance'.

- Allows the user to submit a maintenance request
 - Type list populated from configured items in RMS
 - As with Student Web, submits request to Work Flow
 - Each request submitted on tapping the submit button (no additional step as in Student Web)

RMS Room Availability: Available Rooms

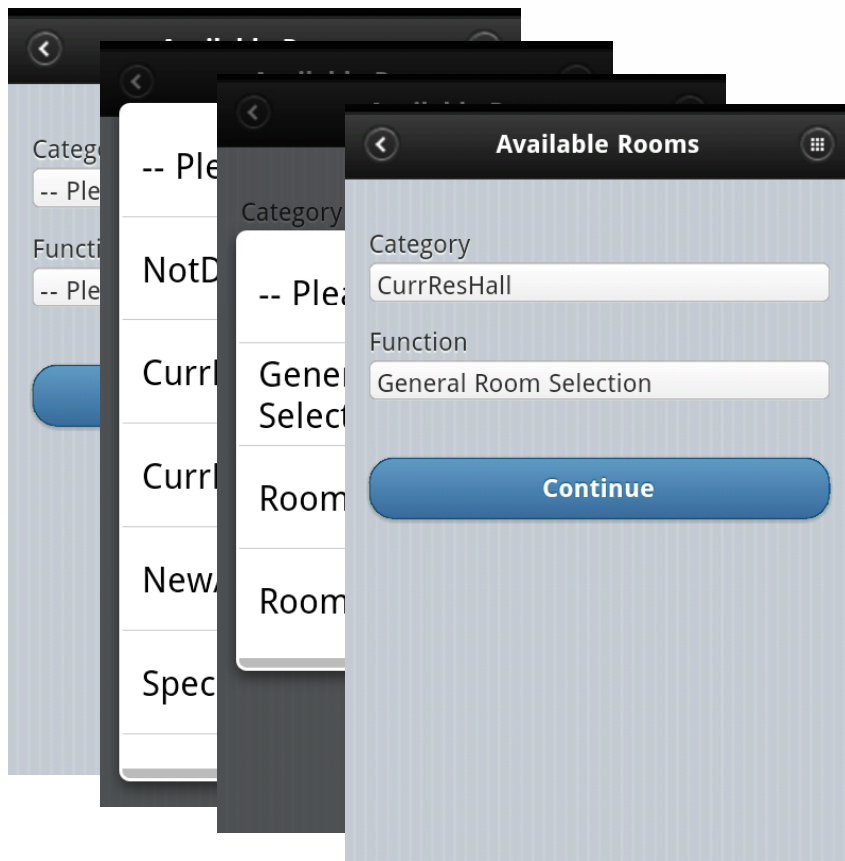

- Retrieves data based on SWSA Category configurations
- User selects options to filter bed spaces returned
 - Category
 - SWSA Function

RMS Room Availability: Available Rooms

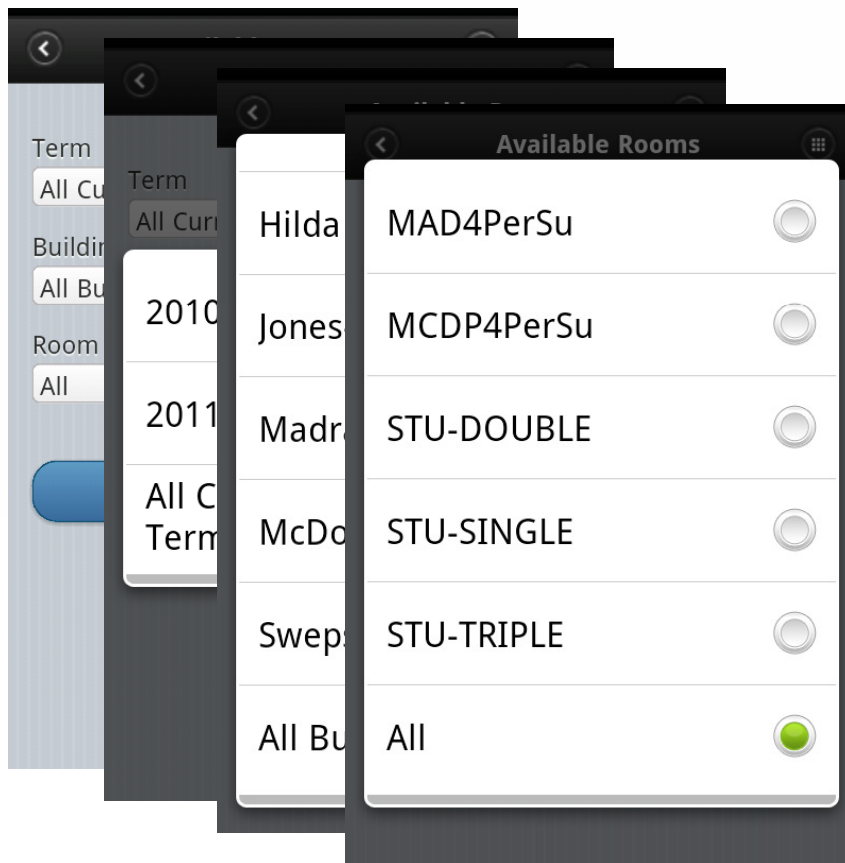

- User selects additional search criteria
 - Term (for date range)
 - Building
 - Room Type

RMS Room Availability: Available Rooms

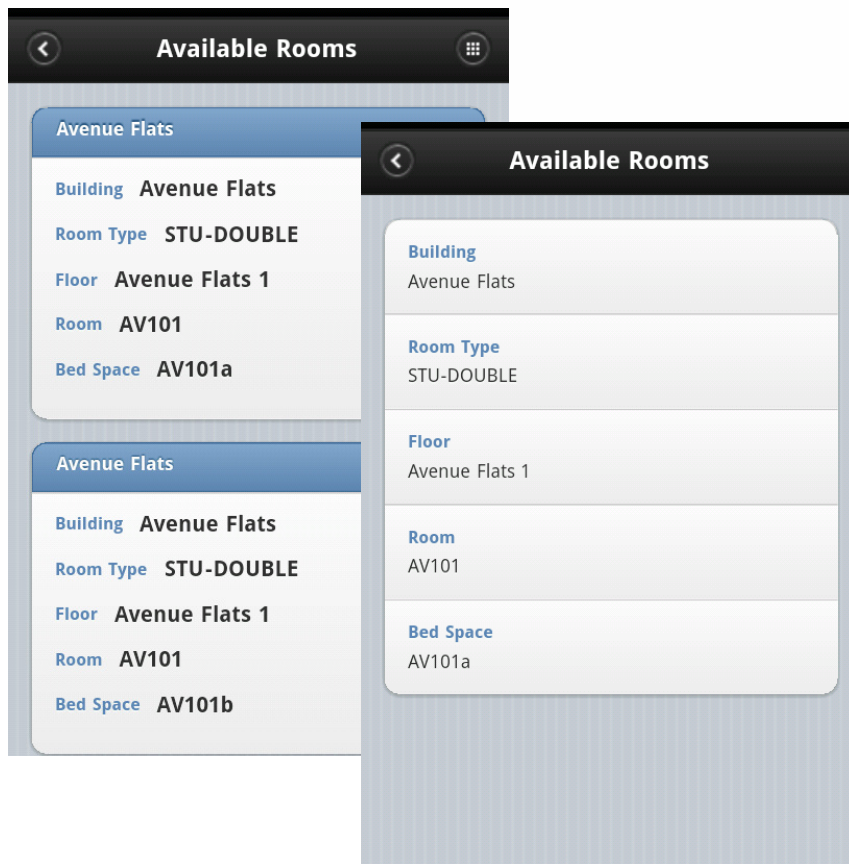

- Available bed spaces displayed as list of records
- Count of records returned controlled in the App Admin Portal
- Bed space details accessed by tapping on bed space record

Included campusM™ Functionality

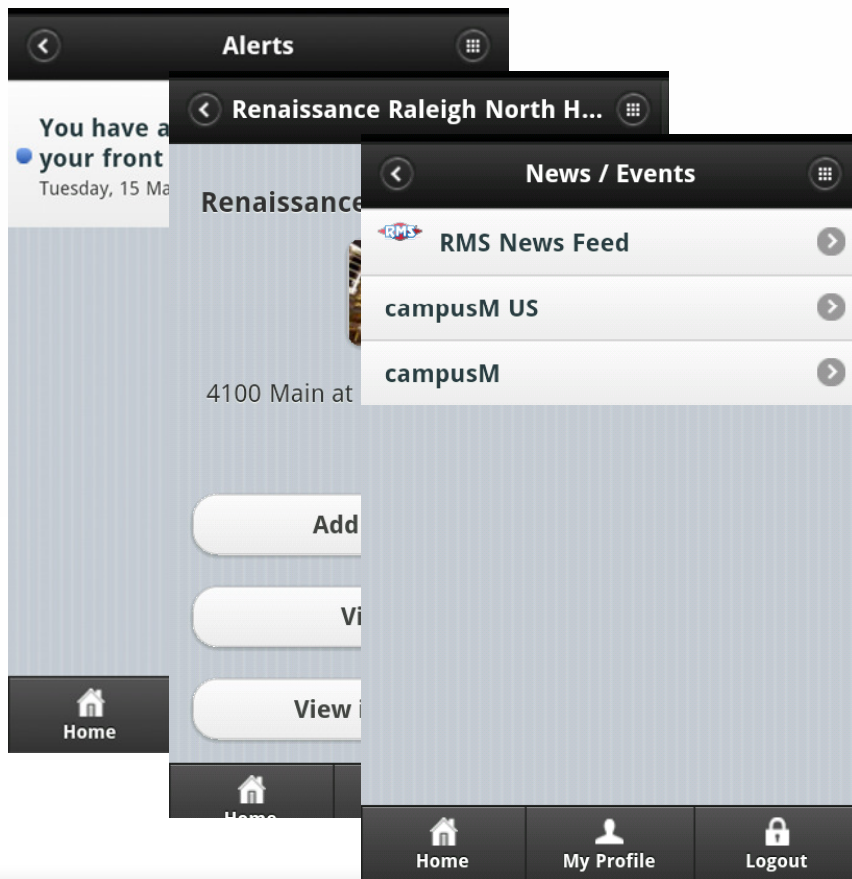

- Alerts
 - Generated from RMS
 - Sent from App Manager Portal
- Campus Maps
 - Location/Position Functionality
- News/Events
 - RSS feed reader

Included campusM™ Functionality

- Pocket Guide/Content
 - Campus configurable content
- My Profile
 - Maintain campusM™ Password

campusM™ for Housing

Please contact
sales@rms-inc.com for
further details.

